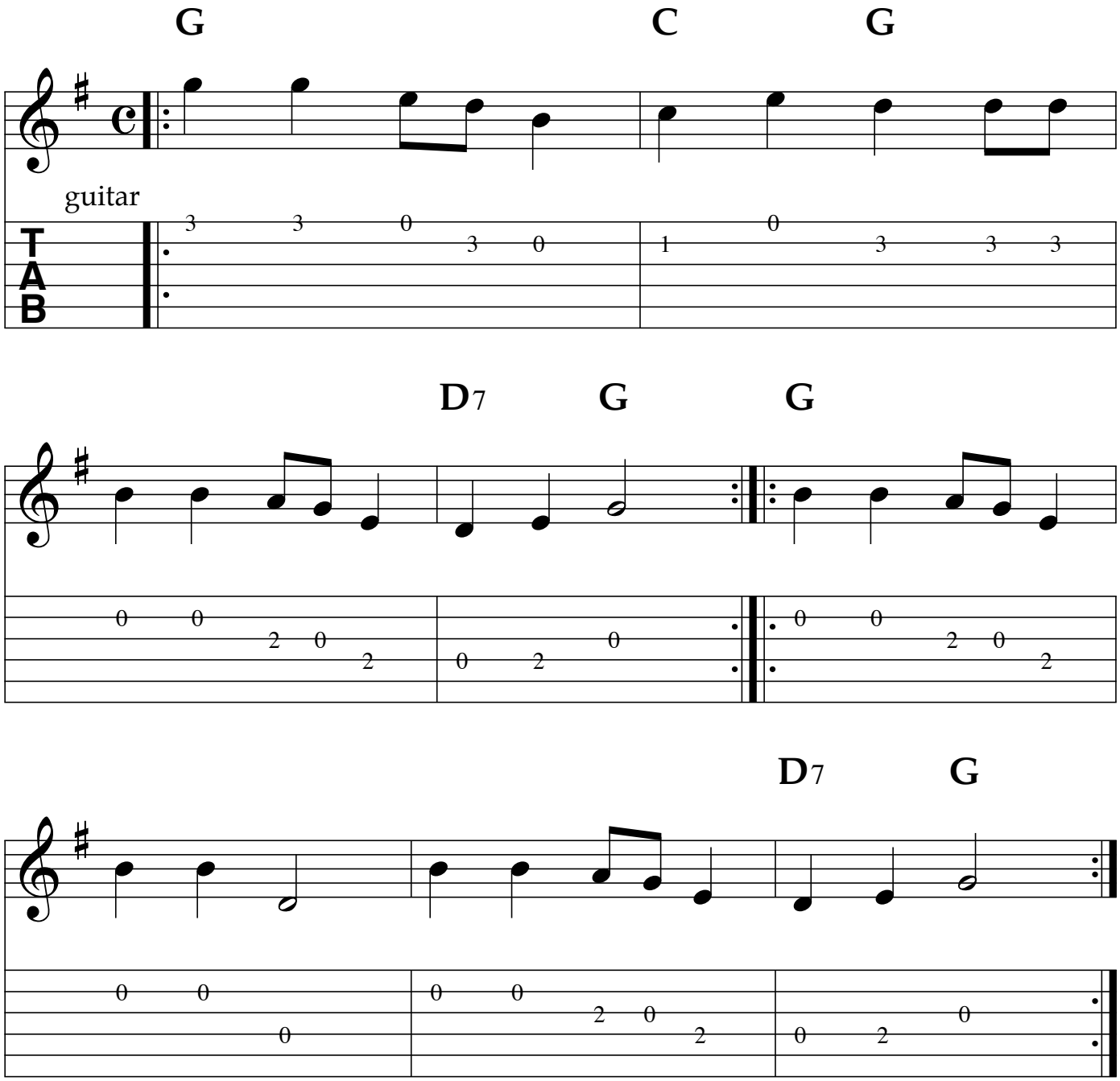Cripple Creek