I'm Going Back to Old Kentucky
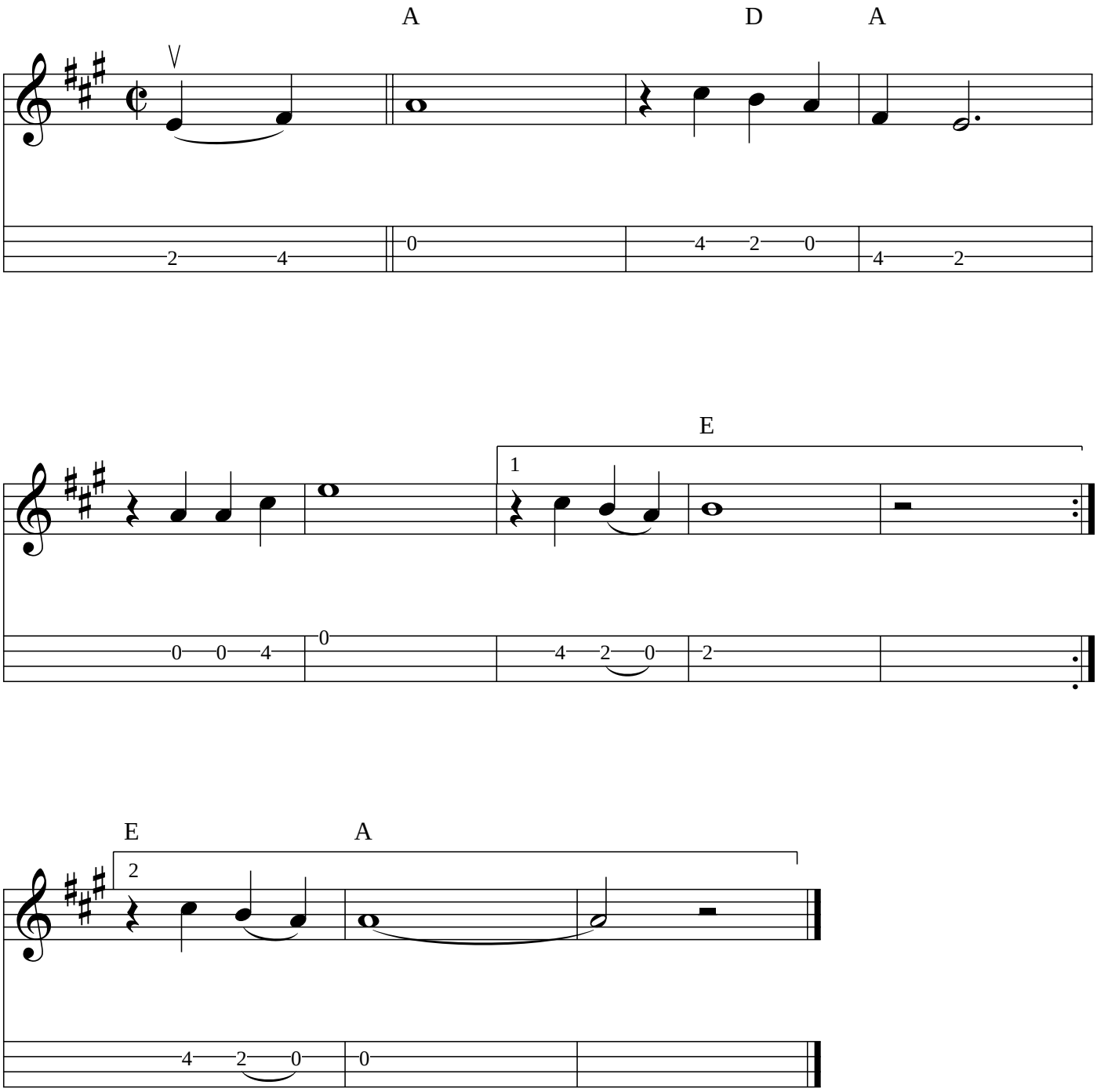
Bill Monroe